



University Center of Excellence on Nephrologic, Rheumatologic and Rare Diseases (ERK-net, ERN-Reconnect and RITA-ERN Member)  
Nephrology and Dialysis Unit and Center of Rheumatology and Rare Diseases (CMD),  
Coordinating Center of the Interregional Network for Rare Diseases of Piedmont and Aosta Valley,  
San Giovanni Bosco Hub Hospital, and Department of Clinical and Biological Sciences of the University of Turin  
Founder: *Prof. Dario Roccatello*

**28<sup>th</sup> CONGRESS ON**  
**IMMUNE PATHOLOGY AND**  
**ORPHAN DISEASES 2025**

**28° CONGRESSO**  
**PATOLOGIA IMMUNE E**  
**MALATTIE ORFANE 2025**

**TURIN**

**30<sup>th</sup> January - 1<sup>st</sup> February 2025**

**G. BOSCO HUB HOSPITAL**  
**MEETS MAYO CLINIC**

**TOWARDS MAYO CLINIC DAY**  
**IN SARDINIA**

## **PRESIDENTE DEL COMITATO ORGANIZZATORE E SCIENTIFICO**

Dario Roccatello

## **PRESIDENTI ONORARI DEL CONGRESSO**

Luigi Massimino Sena

Vittorio Modena

## **COMITATO ORGANIZZATORE**

Simone Baldovino

Roberta Fenoglio

Giacomo Forneris

Daniela Rossi

Savino Sciascia

## **COMITATO SCIENTIFICO**

Mirella Alpa

Marco Borca

Irene Cecchi

Pasqualina Cecere

Simone Cortazzi

Martina Cozzi

Erica Daina

Giulio Del Vecchio

Emanuele De Simone

Michela Ferro

Silvia Guella

Gianmaria Iadarola

Elisa Menegatti

Maria Maspoli

Paola Mesiano

Carla Naretto

Marco Pozzato

Antonello Pani

Giacomo Quattrocchio

Massimo Radin

Elena Rubini

Antonella Vallero

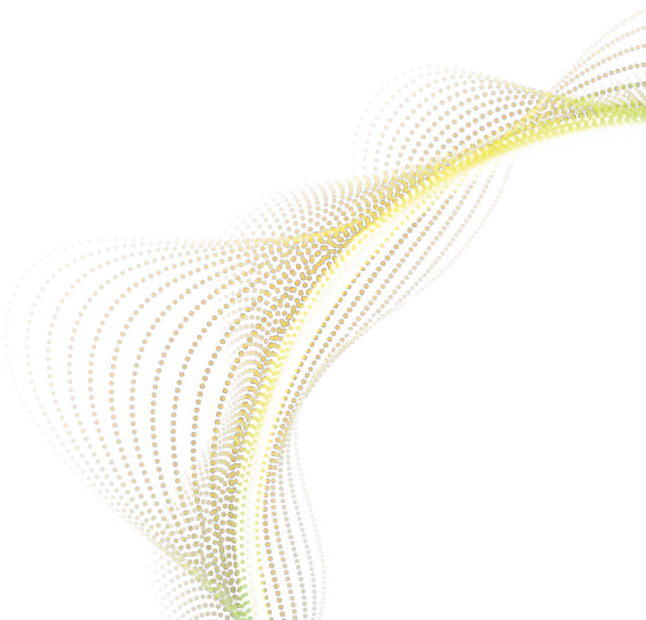

## FACULTY

---

## THURSDAY 30<sup>th</sup> January

- 12.30 p.m.** Registration  
Opening Ceremony
- 01.15 p.m.** **UPDATE ON REGIONAL RECOMMENDATIONS FOR RARE DISEASES**  
**Chair persons:** Savino Sciascia, Federica Riccio  
**Networks of retinopathies**  
Chiara Eandi  
**Recommendations for Idiopathic Angioedema and Systemic Mastocytosis**  
Luisa Brussino  
**Intra-Center Recommendations for Rare Diseases: the example of Ehler Danlos Syndrome**  
Mirella Alpa
- 02.30 p.m.** **ERN ACTIVITIES: AN UPDATE**  
**Chair persons:** Dario Roccatello, Roberta Fenoglio  
**ERK-Net**  
Franz Schaefer  
**ERN ReCONNET**  
Marta Mosca  
**RITA-ERN**  
Mark Little
- 04.00 p.m.** **RARE DISEASES: EMERGING ISSUES I**  
**Chair persons:** Simone Baldovino, Michele Cioffi, Erica Daina  
**PTT: what's new?**  
Alessandro Giannotta  
**Update on TTR amyloidosis**  
Giulio Del Vecchio  
**Refractory epilepsy**  
Laura Mirandola  
**Sustainability of rare diseases burden**  
Simone Baldovino

**THURSDAY 30<sup>th</sup> January**

**05.20 p.m. RARE DISEASES: EMERGING ISSUES II**

Chair persons: Mirella Alpa, Gaetano De Ferrari, Giorgio Battaglia

**Screening for lysosomal diseases**

Marco Spada

**Early stage Fabry cardiomyopathy misdiagnosed as perimyocarditis**

Claudia Raineri

**Updated Evaluation of Replacement Therapy for Patients with Fabry Disease**

Sandro Feriozzi

**Gaucher and ASMD: a single diagnostic algorithm for two rare lysosomal diseases**

Veronica Pagliardini

### FRIDAY 31<sup>st</sup> January

#### UPDATE ON SEROPOSITIVE AND SERONEGATIVE ARTHRITIS, SLE, ANCA-VASCULITIS AND PROGRESSIVE SYSTEMIC SCLEROSIS

Chair persons: Vittorio Modena, Mariele Gatto, Daniela Rossi

- 08.30 a.m.** EULAR in a global context: what's new  
Annamaria Iagnocco
- 08.55 a.m.** Refractory Rheumatoid Arthritis  
Carlomaurizio Montecucco
- 09.20 a.m.** The anti- IL 23 perspectives in Psoriatic disease and arthritis  
Francesco Ciccia
- 09.45 a.m.** The anti-IL 17 perspectives in Psoriatic arthritis  
Alen Zabotti
- 10.10 a.m.** Difficult to treat Psoriatic arthritis  
Carlo Selmi
- 10.35 a.m.** Vaccines and Rheumatic diseases  
Daniela Rossi
- 11.00 a.m.** Changes of paradigms in the treatment of SLE  
Andrea Doria
- 11.25 a.m.** The emerging concept of early lupus  
Sebastiani Giandomenico
- 11.50 a.m.** Churg Strauss Syndrome: an update on treatment  
Giacomo Emmi
- 12.15 a.m.** Progressive Systemic Sclerosis: treatment novelties  
Alberto Sulli
- 12.40 a.m.** Imaging in Rheumatology: what's new  
Annamaria Iagnocco

### FRIDAY 31<sup>st</sup> January

#### EMERGING ISSUES IN CLINICAL NEPHROLOGY AND NEPHROPATHOLOGY

Chair persons: Roberta Fenoglio, Renato Sinico, Savino Sciascia

- 02.00 p.m.** **MGRS: classification and clinical presentation**  
Antonello Pani
- 02.30 p.m.** **Novel vaccines for patients with kidney disease**  
An De Vriese
- 03.00 p.m.** **Innovative immunosuppression strategies in nephrotic syndrome**  
Gian Marco Ghiggeri
- 03.30 p.m.** **APS diagnostic criteria: an Update**  
Savino Sciascia
- 04.00 p.m.** **ANCA vasculitis and the complement system**  
Roberta Fenoglio
- 04.30 p.m.** **What is C3 glomerulopathy and what is it not?**  
Marina Vivarelli
- 05.00 p.m.** **Standard immune suppression and target therapies in C3GN**  
Erica Daina
- 05.30 p.m.** **CLOSING LECTURE**  
**Negotiating the Dynamic Landscape of Therapies for IgA Nephropathy**  
Richard Glasscock

### SATURDAY 1<sup>st</sup> February

#### TURIN G. BOSCO HOSPITAL MEETS MAYO CLINIC - 1<sup>st</sup> part

Chair persons: Dario Roccatello, Fernando Fervenza

##### OPENING LECTURE:

- 08.30 a.m.** Potential role of Anti-CD38 therapy in renal diseases  
Dario Roccatello
- 09.00 a.m.** Nephrotoxicity of immuno and targeted cancer therapies: an update  
Sandra Hermann
- 09.30 a.m.** Diagnostic and therapeutic approaches to ICI and TKI nephrotoxicity in the real life  
Roberta Fenoglio
- 10.00 a.m.** Hypertension in the cancer patient: what do the Guidelines say  
Joerg Hermann
- 10.30 a.m.** Kidney stones: an update  
John Lieske
- 11.00 a.m.** Genetic diseases of the kidney  
Peter Harris
- 11.30 a.m.** Interpreting genetic testing and variants of unknown significance  
Silvia Deaglio
- 12.00 a.m.** Caveolin as a new marker of endothelial damage in TMA  
Savino Sciascia
- 12.30 a.m.** Preeclampsia and kidney disorders  
Kattah Andrea
- 01.00 p.m.** CLOSING LECTURE  
Lupus Nephritis: redefining the treatment goals  
Fernando Fervenza



## PROGRAMMA SCIENTIFICO

---

### SATURDAY 1<sup>st</sup> February

#### TURIN G. BOSCO HOSPITAL MEETS MAYO CLINIC - 2<sup>nd</sup> part

Chair persons: Dario Roccatello, Fernando Fervenza

- 02.30 p.m.** **Imaging Mass cytometry: a tool to investigate native and allograft diseases of the kidney**  
Alexander Priya
- 03.00 p.m.** **Post-transplant glomerulonephritis**  
Mireille Eriters
- 03.30 p.m.** **Update on AKI**  
Kambiz Kalantari
- 04.00 p.m.** **Transforming Home Dialysis management of patients with ACKD using an Intelligent Automated Application in Practice Mayo Clinic**  
**Proceedings: digital health**  
Ziad Zoghby
- 04.30 p.m.** **Update on Green Dialysis**  
Emanuele De Simone, Stefano Cusinato
- 05.00 p.m.** **Network of Piedmont and Aosta Valley for renal diseases and replacement therapies**  
Stefano Maffei, Luca Besso
- 05.30 p.m.** **Physical exercise and CKD**  
Marco Pozzato
- 05.50 p.m.** **AKI and Renal Replacement Therapy: an update with special focus on AI**  
Kianoush Kashani
- 06.15 p.m.** **Closing remarks**  
Dario Roccatello, Antonello Pani

## SEDE

Aula Magna Campus Luigi Einaudi  
Lungo Dora Siena, 100 - 10153 Torino

## QUOTE DI ISCRIZIONE (IVA inclusa)

• Medico Chirurgo	€ 100,00
• Biologo/Chimico	€ 100,00
• Farmacista	€ 100,00
• Infermiere professionale	€ 50,00
• Fisioterapista	€ 50,00
• Tecnico sanitario di laboratorio biomedico	€ 50,00
• Altre professioni	€ 50,00
• Studenti e Specializzandi	Gratuito
• Giornata singola (senza crediti ECM)	€ 50,00

## CREDITI ECM

Sono in corso le pratiche per l'accreditamento ECM per le seguenti figure professionali: Medico chirurgo, Biologo, Chimico, Infermiere, Infermiere Pediatrico, Fisioterapista, Odontoiatra, Farmacista, Psicologo, Tecnico sanitario di laboratorio biomedico, Tecnico sanitario di radiologia medica, Tecnico della fisiopatologia cardiocircolatoria

## SEGRETERIA ORGANIZZATIVA



Via G. Medici 23 – 10143 Turin (Italy)

Tel. +39 0117499601

E-mail: [patologiaimmune@seleneweb.com](mailto:patologiaimmune@seleneweb.com)

Website: [www.selenecongressi.it](http://www.selenecongressi.it)

## SEGRETERIA CMID

Rita Maria Bianco: Mobile 328 8863484

University Center of Excellence on Nephrologic, Rheumatologic and Rare Diseases (ERK- net, ERN-Reconnect and RITA-ERN Member)

Nephrology and Dialysis Unit and Center of Rheumatology and Rare Diseases (CMID),

Coordinating Center of the Interregional Network for Rare Diseases of Piedmont and Aosta Valley,

San Giovanni Bosco Hub Hospital, and Department of Clinical and Biological Sciences of the University of Turin

Founder: *Dario Roccatello* - Director: *Roberta Fenoglio*

## IN COLLABORAZIONE CON

- Assessorato alla Salute Regione Piemonte - Torino
- Mayo Clinic Rochester USA
- Dipartimento di Scienze Cliniche e Biologiche - Università degli Studi - Torino
- Scuola di Specializzazione in Patologia Clinica e Biochimica Clinica - Torino
- Centro di Ricerche per le Malattie Rare Aldo e Cele Daccò - Ranica (BG)
- SC Nefrologia, Dialisi e Trapianto - AO G. Brotzu - Cagliari