



University Center of Excellence on Nephrologic, Rheumatologic and Rare Diseases (ERK-net, ERN-Reconnect and RITA-ERN Member)  
Nephrology and Dialysis Unit and Center of Rheumatology and Rare Diseases (CMDI),  
Coordinating Center of the Interregional Network for Rare Diseases of Piedmont and Aosta Valley,  
San Giovanni Bosco Hub Hospital, and Department of Clinical and Biological Sciences of the University of Turin  
Founder: *Prof. Dario Roccatello*

**28<sup>th</sup> CONGRESS ON  
IMMUNE PATHOLOGY AND  
ORPHAN DISEASES 2025**

**28° CONGRESSO  
PATOLOGIA IMMUNE E  
MALATTIE ORFANE 2025**

**TURIN**

**30<sup>th</sup> January - 1<sup>st</sup> February 2025**

**G. BOSCO HUB HOSPITAL  
MEETS MAYO CLINIC**

**TOWARDS MAYO CLINIC DAY  
IN SARDINIA**

## **PRESIDENTE DEL COMITATO ORGANIZZATORE E SCIENTIFICO**

Dario Roccatello

## **PRESIDENTI ONORARI DEL CONGRESSO**

Luigi Massimino Sena

Vittorio Modena

## **COMITATO ORGANIZZATORE**

Roberta Fenoglio

Daniela Rossi

Savino Sciascia

Elodie Stasi

## **COMITATO SCIENTIFICO**

Mirella Alpa

Simone Baldovino

Marco Borca

Irene Cecchi

Pasqualina Cecere

Simone Cortazzi

Martina Cozzi

Erica Daina

Giulio Del Vecchio

Emanuele De Simone

Michela Ferro

Giacomo Forneris

Silvia Guella

Gianmaria Iadarola

Elisa Menegatti

Maria Maspoli

Paola Mesiano

Carla Naretto

Marco Pozzato

Antonello Pani

Giacomo Quattrocchio

Massimo Radin

Elena Rubini

Antonella Vallero

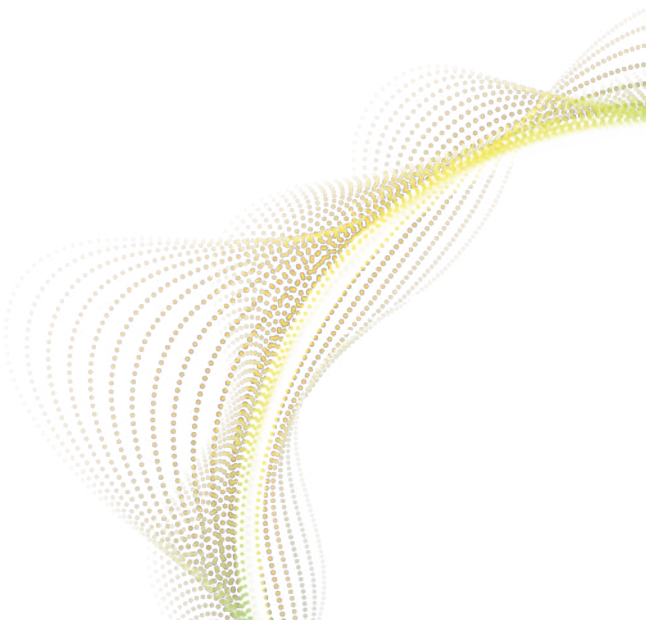

### THURSDAY 30<sup>th</sup> January

#### SATELLITE SYMPOSIUM

#### **FUTURE PERSPECTIVES IN LYMPHOLOGY**

Chair persons: Elodie Stasi, Dario Roccatello

- 08.15 a.m.** Registration opening for the Symposium
- 08.30 a.m.** **Lymphedema across the world**  
Christine Moffatt
- 09.00 a.m.** **Pathophysiology of lipedema**  
Sandro Michelini
- 09.30 a.m.** **3D ultrasound approach in lymphedema and lipedema**  
Marina Cestari
- 10.00 a.m.** **Role of Fluorescent Lymphangiography to drive microsurgical interventions**  
Francesco Boccardo
- 10.30 a.m.** **New agents for lymphatic anomalies**  
Isabelle Quéré
- 11.00 a.m.** **Lymphangiogenesis in organ inflammation**  
Dario Roccatello, Savino Sciascia
- 11.30 a.m.** **Proposal for a new classification of lower limb lymphedema**  
Elodie Stasi
- 12.00 p.m.** Conclusions

### THURSDAY 30<sup>th</sup> January

#### 28<sup>th</sup> CONGRESS ON IMMUNE PATHOLOGY AND ORPHAN DISEASES 28° CONGRESSO PATOLOGIA IMMUNE E MALATTIE ORFANE

- 12.30 p.m.** Registration opening for the Congress
- 12.45 p.m.** Opening Ceremony  
Under the patronage of the Regional Health Ministry and the Direction of ASL Città di Torino  
Federico Riboldi - Health Councilor of the Piedmont Region  
Carlo Picco - General Director of ASL Città di Torino
- 01.15 p.m.** **The need for Regional IRCCS in Piedmont**  
Antonio Maconi
- 01.30 p.m.** **UPDATE ON REGIONAL RECOMMENDATIONS FOR RARE DISEASES**  
**Chair persons:** Dario Roccatello, Federica Riccio
- Networks of retinopathies**  
Chiara Eandi
- Recommendations for idiopathic/hereditary Angioedema and Systemic Mastocytosis**  
Luisa Brussino
- Intra-Center Recommendations for Rare Diseases: the example of Ehler Danlos Syndrome**  
Mirella Alpa
- 02.45 p.m.** **ERN ACTIVITIES: AN UPDATE**  
**Chair persons:** Savino Sciascia, Roberta Fenoglio
- ERK-Net**  
Stefanie Haeberle
- ERN ReCONNET**  
Sara Talarico
- RITA-ERN**  
Roberta Caorsi

**THURSDAY 30<sup>th</sup> January**

**04.15 p.m. RARE DISEASES: EMERGING ISSUES I**

**Chair persons:** Dario Roccatello, Michele Cioffi, Erica Daina

**TTP: what's new?**

Juri Alessandro Giannotta

**Update on TTR amyloidosis**

Giulio Del Vecchio

**Refractory epilepsy**

Laura Mirandola

**05.20 p.m. RARE DISEASES: EMERGING ISSUES II**

**Chair persons:** Mirella Alpa, Gaetano De Ferrari, Giorgio Battaglia

**Screening for lysosomal diseases**

Marco Spada

**Early stage Fabry cardiomyopathy misdiagnosed as perimyocarditis**

Claudia Raineri

**Updated Evaluation of Replacement Therapy for Patients with Fabry Disease**

Sandro Feriozzi

**Gaucher and ASMD: a single diagnostic algorithm for two rare lysosomal diseases**

Veronica Pagliardini

## PROGRAMMA SCIENTIFICO

---

### FRIDAY 31<sup>st</sup> January

#### UPDATE ON SEROPOSITIVE AND SERONEGATIVE ARTHRITIS, SLE, ANCA-VASCULITIS AND PROGRESSIVE SYSTEMIC SCLEROSIS

Chair persons: Vittorio Modena, Mariele Gatto, Daniela Rossi

- 08.30 a.m.** Refractory Rheumatoid Arthritis  
Carlomaurizio Montecucco
- 08.55 a.m.** EULAR in a global context: what's new  
Annamaria Iagnocco
- 09.20 a.m.** The anti- IL 23 perspectives in Psoriatic disease and arthritis  
Francesco Ciccia
- 09.45 a.m.** The anti-IL 17 perspectives in Psoriatic arthritis  
Alen Zabotti
- 10.10 a.m.** Fatigue in SLE  
Laurent Arnaud
- 10.35 a.m.** Changes of paradigms in the treatment of SLE  
Mariele Gatto
- 11.00 a.m.** The emerging concept of early lupus  
Giandomenico Sebastiani
- 11.25 a.m.** Churg Strauss Syndrome: an update on treatment  
Giacomo Emmi
- 11.50 a.m.** Progressive Systemic Sclerosis: treatment novelties  
Alberto Sulli
- 12.15 p.m.** Imaging in Rheumatology: what's new  
Annamaria Iagnocco
- 12.40 p.m.** Vaccines and Rheumatic diseases  
Daniela Rossi

### FRIDAY 31<sup>st</sup> January

#### EMERGING ISSUES IN CLINICAL NEPHROLOGY AND NEPHROPATHOLOGY

Chair persons: Roberta Fenoglio, Renato Sinico, Savino Sciascia

- 02.00 p.m.** **MGRS: classification and clinical presentation**  
Antonello Pani
- 02.30 p.m.** **Novel vaccines for patients with kidney diseases**  
An De Vriese
- 03.00 p.m.** **Innovative immunosuppression strategies in nephrotic syndrome**  
Andrea Angeletti
- 03.30 p.m.** **APS diagnostic criteria: an Update**  
Savino Sciascia
- 04.00 p.m.** **ANCA vasculitis and the complement system**  
Roberta Fenoglio
- 04.30 p.m.** **What is C3 glomerulopathy and what is it not?**  
Marina Vivarelli
- 05.00 p.m.** **Recurrence of primary MPGN in kidney transplantation**  
Erica Daina
- 05.30 p.m.** **Machine learning to drive AAV research**  
Mark Little
- 06.00 p.m.** **CLOSING LECTURE**  
**Negotiating the Dynamic Landscape of Therapies for IgA Nephropathy**  
Richard Glasscock

### SATURDAY 1<sup>st</sup> February

#### TURIN G. BOSCO HUB HOSPITAL MEETS MAYO CLINIC - 1<sup>st</sup> part

Chair persons: Dario Roccatello, Fernando Fervenza

#### OPENING LECTURE:

- 08.30 a.m.** Potential role of Anti-CD38 therapy in renal diseases  
Dario Roccatello
- 09.00 a.m.** Nephrotoxicity of immuno and targeted cancer therapies: an update  
Sandra Herrmann
- 09.30 a.m.** Diagnostic and therapeutic approaches to ICI and TKI nephrotoxicity in the real life  
Roberta Fenoglio
- 10.00 a.m.** Hypertension in the cancer patient: what do the Guidelines say  
Joerg Herrmann
- 10.30 a.m.** Kidney stones: an update  
John Lieske
- 11.00 a.m.** Genetic cystic diseases of the kidney  
Peter Harris
- 11.30 a.m.** Interpreting genetic testing and variants of unknown significance  
Silvia Deaglio
- 12.00 p.m.** Caveolin as a new marker of endothelial damage in TMA  
Savino Sciascia
- 12.30 p.m.** CLOSING LECTURE  
**Lupus Nephritis: redefining the treatment goals**  
Fernando Fervenza



### SATURDAY 1<sup>st</sup> February

#### TURIN G. BOSCO HUB HOSPITAL MEETS MAYO CLINIC - 2<sup>nd</sup> part

Chair persons: Dario Roccattello, Fernando Fervenza

- 02.00 p.m.** Immuno-histochemical typing of amyloid and renal diseases with monoclonal light chains  
Antonella Barreca
- 02.30 p.m.** Imaging Mass cytometry: a tool to investigate native and allograft diseases of the kidney  
Mariam P. Alexander
- 03.00 p.m.** Post-transplant glomerulonephritis  
Mireille El Ters
- 03.30 p.m.** Update on AKI  
Kambiz Kalantari
- 04.00 p.m.** Artificial Intelligence in Nephrology  
Ziad Zoghby
- 04.30 p.m.** Update on Green Dialysis  
Emanuele De Simone, Stefano Cusinato
- 05.00 p.m.** Network of Piedmont and Aosta Valley for renal diseases and replacement therapies  
Stefano Maffei, Luca Besso
- 05.30 p.m.** Physical exercise and CKD  
Marco Pozzato
- 05.50 p.m.** AKI and Renal Replacement Therapy: an update with special focus on AI  
Kianoush Kashani
- 06.20 p.m.** Closing remarks  
Dario Roccattello, Antonello Pani

**SEDE**

Aula Magna Cavallerizza Reale - Università degli Studi di Torino  
Via G. Verdi, 9

**QUOTE DI ISCRIZIONE (IVA inclusa)**

• Medico Chirurgo	€ 100,00
• Biologo/Chimico	€ 100,00
• Farmacista	€ 100,00
• Infermiere professionale	€ 50,00
• Fisioterapista	€ 50,00
• Tecnico sanitario di laboratorio biomedico	€ 50,00
• Altre professioni	€ 50,00
• Studenti e Specializzandi	Gratuito
• Giornata singola (senza crediti ECM)	€ 50,00
• Simposio Satellite Linfedema	Gratuito

**CREDITI ECM****• Future perspectives in Lymphology**

Pratica n. 804 - 437930

**n. 4 crediti ECM** per le seguenti figure professionali:

Medico Chirurgo, Infermiere, Infermiere Pediatrico, Fisioterapista, Tecnico sanitario di radiologia medica

**• 28° Congresso Patologia Immune e Malattie Orfane**

Pratica n. 804 - 435960

**n. 15,4 crediti ECM** per le seguenti figure professionali:

Medico chirurgo, Biologo, Chimico, Infermiere, Infermiere Pediatrico, Fisioterapista, Odontoiatra, Farmacista, Psicologo, Tecnico sanitario di laboratorio biomedico, Tecnico sanitario di radiologia medica, Tecnico della fisiopatologia cardiocircolatoria.

**SEGRETERIA ORGANIZZATIVA**

Via G. Medici 23 – 10143 Turin (Italy) – Tel. +39 0117499601

E-mail: [patologiaimmune@seleneweb.com](mailto:patologiaimmune@seleneweb.com)

Website: [www.selenecongressi.it](http://www.selenecongressi.it)

**SEGRETERIA CMID**

Rita Maria Bianco: Mobile 328 8863484

## PROMOSSO DA

University Center of Excellence on Nephrologic, Rheumatologic and Rare Diseases (ERK- net, ERN-Reconnect and RITA-ERN Member)

Nephrology and Dialysis Unit and Center of Rheumatology and Rare Diseases (CMID),

Coordinating Center of the Interregional Network for Rare Diseases of Piedmont and Aosta Valley,

San Giovanni Bosco Hub Hospital, and Department of Clinical and Biological Sciences of the University of Turin

Founder: *Dario Roccatello* – Director: *Roberta Fenoglio*

## IN COLLABORAZIONE CON

- Assessorato alla Salute Regione Piemonte - Torino
- Mayo Clinic Rochester USA
- Dipartimento di Scienze Cliniche e Biologiche - Università degli Studi - Torino
- Scuola di Specializzazione in Patologia Clinica e Biochimica Clinica - Torino
- Centro di Ricerche per le Malattie Rare Aldo e Cele Daccò - Ranica (BG)
- SC Nefrologia, Dialisi e Trapianto - AO G. Brotzu - Cagliari

## CON IL PATROCINIO DI

